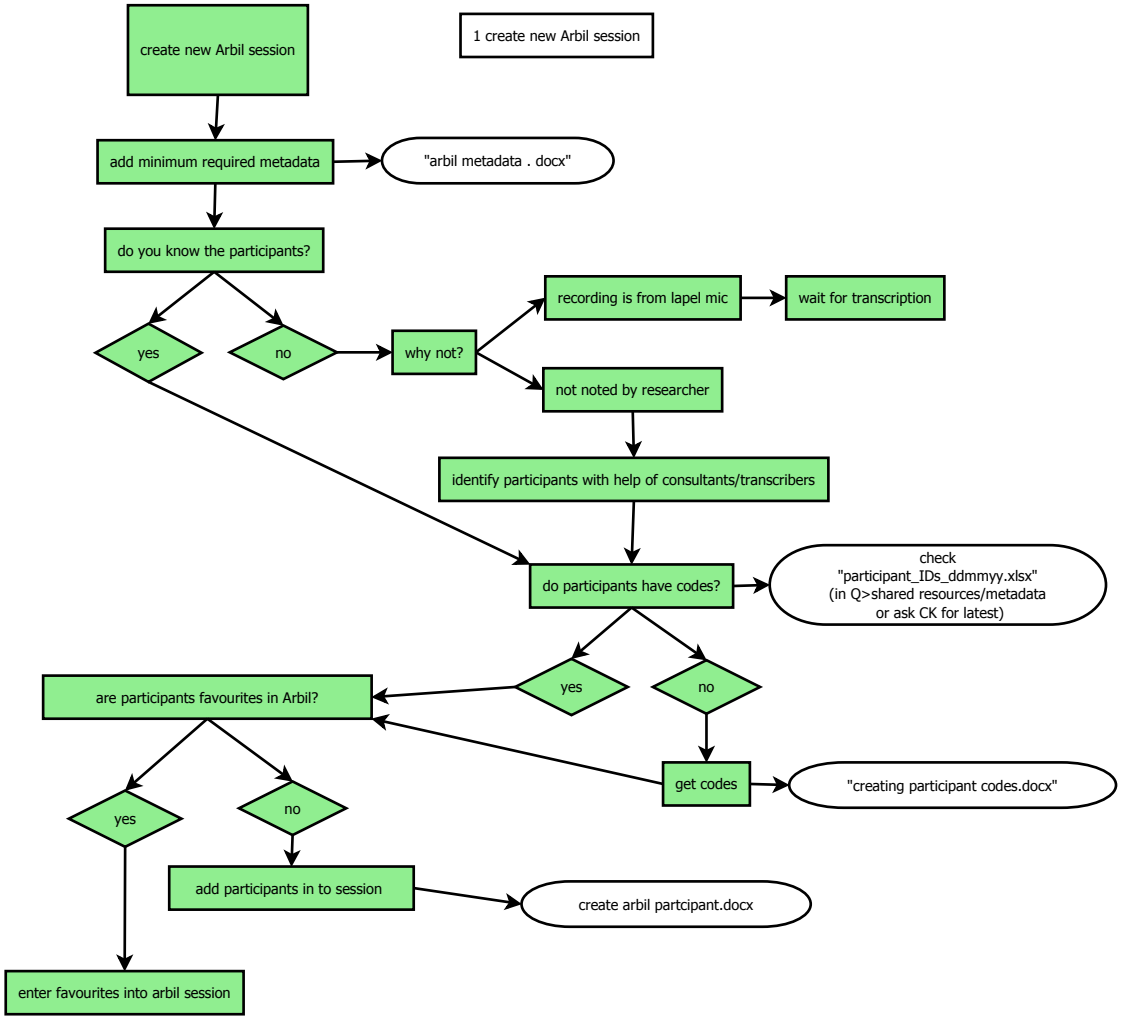
create new Arbil session
1 create new Arbil session
add minimum required metadata
"arbil metadata . docx"
do you know the participants?
yes
no
why not?
recording is from lapel mic
wait for transcription
not noted by researcher
identify participants with help of consultants/transcribers
do participants have codes?
check
"participant_IDs_ddmmyy.xlsx"
(in Q>shared resources/metadata
or ask CK for latest)
yes
no
are participants favourites in Arbil?
get codes
"creating participant codes.docx"
yes
no
add participants in to session
create arbil partcipant.docx
enter favourites into arbil session